

Mirror Lake Elementary

Issue 4 - November Edition 2024

Upcoming Events

11/01/2024- SAC meeting @ 7:15 am
11/05/2024- Employee Planning
11/09/2024- Matilda- 2nd Grade @ 8:30 am
11/12/2024 - STEAM Night @ 6:00 PM
11/11/2024- No School
11/13 (K&1), 11/14 (2&3rd) & 11/15 (4th&5th)
- Quarterly Awards Drive by
11/14/2024- Thanksgiving Feast
11/19/2024- PTO Family Night - PDQ
(5:00-8:00 PM)
11/20/2024- The Three Little Pigs -
Kindergarten @ 8:30 am
11/22/2024- Interim Reports Issued
11/25/2024 -11/29/2024- No School

Important Information

OFFICE HOURS: 7:30 A.M.- 3:00 P.M.
STUDENT HOURS: 8:00 A.M.-2:00 P.M.
BREAKFAST: 7:30 A.M.- 7:55 A.M.
EARLY RELEASE: 12:00 NOON
LATEST EARLY DISMISSAL: 1:30 P.M.

School Expectations

Front Office Procedures

The front office remains locked at all times. Please ring the doorbell on the right side of the door and have your government issued ID readily available to hold up to the camera on the top of the doorbell. Please wait patiently to be buzzed into the office. If you are visiting the campus, you will be checked in with your ID through our Raptor System and issued a visitor's pass to wear. Thank you for your patience and cooperation.

OCTOBER HIGHLIGHTS



We are an "A" District



Arrival and Dismissal Procedures

ARRIVAL PROCEDURES:

STUDENTS SHOULD NOT ARRIVE TO SCHOOL BEFORE 7:30 AM. DOING SO POSES A SAFETY RISK, AS THERE IS NO SUPERVISION PRIOR TO 7:30 AM. BREAKFAST IS SERVED BEGINNING AT 7:30 AM AND STUDENTS EATING BREAKFAST MUST BE IN LINE BY 7:45 AM, UNLESS THEY ARE ON A LATE BUS. ALL STUDENTS ARE EXPECTED TO BE IN THEIR GRADE LEVEL HALLWAY UNTIL THE FIRST BELL AT 7:50 AM. WHILE SITTING IN THE HALLWAY, ALL STUDENTS ARE EXPECTED TO HAVE A BOOK FOR READING. ONCE IN THEIR GRADE LEVEL HALLWAY, STUDENTS WILL NOT BE ALLOWED TO LEAVE THE HALLWAY FOR ANY REASON. STUDENTS ARE EXPECTED TO BE IN THEIR CLASSROOM, READY TO LEARN BY 7:50 AM.

PARENTS MUST ESCORT THEIR CHILD(REN) TO THE OFFICE IF THEY ARRIVE TO SCHOOL AFTER 8:00AM.

Dismissal Procedures:

We dismiss at 2:00 PM for all students.

Parents wishing to sign their student out early must do so before 1:30 PM (according to Board Policy 5.5) unless it is an emergency (administrative approval will be required).

HARVEST DRIVE

Join us in supporting Mirror Lake Elementary's 2024 Harvest Drive. Help us reach the goal of feeding over 2,200 families in Broward County Schools by donating the following items:

- PK & K: Crackers, cookies, peanut butter, jelly
- 1st Grade: Soup, stuffing, canned/packet gravy
- 2nd Grade: Canned vegetables, beans, and fruits
- 3rd Grade: Cereal, pancake mix with syrup, cornbread mix, powdered milk
- 4th Grade: Canned tuna, chicken, rice, oatmeal
- 5th Grade: Boxed mashed potatoes, pasta, pasta sauce, mac & cheese

Your generosity is greatly appreciated!

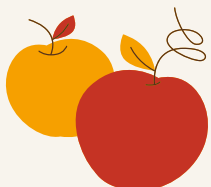

STAY CONNECTED

MLE Twitter:

<https://twitter.com/MLEMagnetSchool>

MLE Instagram:

https://www.instagram.com/mirrorlake_magnet/

MLE Facebook :

<https://www.facebook.com/profile.php?id=100092276006694&mibextid=LQQJ4d>



School Leaders

MRS. MARLEN VELIZ, PRINCIPAL
MS. HEND HAFEZ,
ASSISTANT PRINCIPAL
(754)322-7100
BROWARDSCHOOLS.COM/MIRRORLAKE

